

Mereside Alderley Park  
Macclesfield Cheshire  
SK10 4TG

Telephone Alderley Edge (0996 6) 2828  
Telex 669095 (ICIPharm Aldley)  
Telegrams Avlontex Macclesfield



Imperial  
Chemical  
Industries  
Limited

Pharmaceutical  
Division

cc Mr N. Wroughton

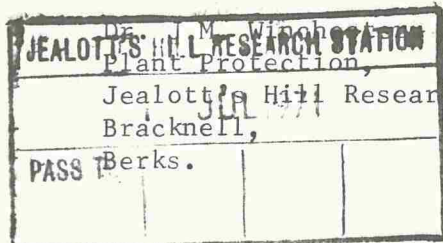

Your ref

Our ref  
GED/EMB

Tel ext

Date

29th June, 1971.

Paraquat

The compound Dr. Rose was telling you about is I.C.I. 63,197.

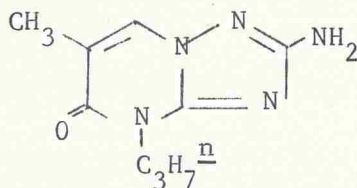

The emetic dose in man is between 4 and 8 mg, it would be necessary to include sufficient of the compound to ensure that this amount was taken in whatever volume of paraquat is likely to be toxic.

The compound also has profound central nervous system activities at this dose but this may not be too serious in view of the possible effect of the paraquat. The acute and chronic toxicities are both, however, very low. If you require further information or a sample of the compound will you please let me know.

G.E. Davies,  
Biology Department.

Assume a 'mouthful' is 10g.

Then take 10 mg. 63,197. is 1:1000.



THE QUEEN'S AWARD  
TO INDUSTRY  
1966 1967 1968 1969 1970