

Thiesfeld, Joseph

From: Windhorst, Jason
Sent: Tuesday, September 22, 2020 10:18 AM
To: Thiesfeld, Joseph
Subject: Saunders County Assessor Imagery to file
Attachments: east wet cake storage area.pdf; Main Plant.pdf; Piping 1.pdf; Piping 2.pdf; Piping 3.pdf; Piping 4.pdf; 2020 lagoons and WDG storage.pdf

Facility ID: [84069](#)
Program ID: [NER910444](#)
AltEn LLC
1344 County Road 10
Mead NE 68041
Source: <https://saunders.gworks.com/> (2020 pict)

Respectfully,

Jason Windhorst
Program Specialist
Industrial Stormwater/Pretreatment Coordinator
NPDES Permits and Compliance

Nebraska Department of Environmental and Energy
P.O. Box 98922
Lincoln, NE 68509-8922
Main Office: 402-471-2186 / Direct: 402/471-4205 | E-mail: jason.windhorst@nebraska.gov

<http://dee.ne.gov>

Please consider the environment before printing this email.



AltEn second storage area



August 31, 2020

DISCLAIMER: This map is not intended for conveyances, nor is it a legal survey. The information is presented on a best-efforts basis, and should not be relied upon for making financial, survey, legal or other commitments.

1:2,063

- Parcels
- Sections

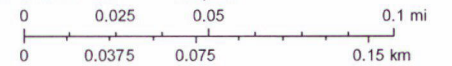

AltEn Main Plant

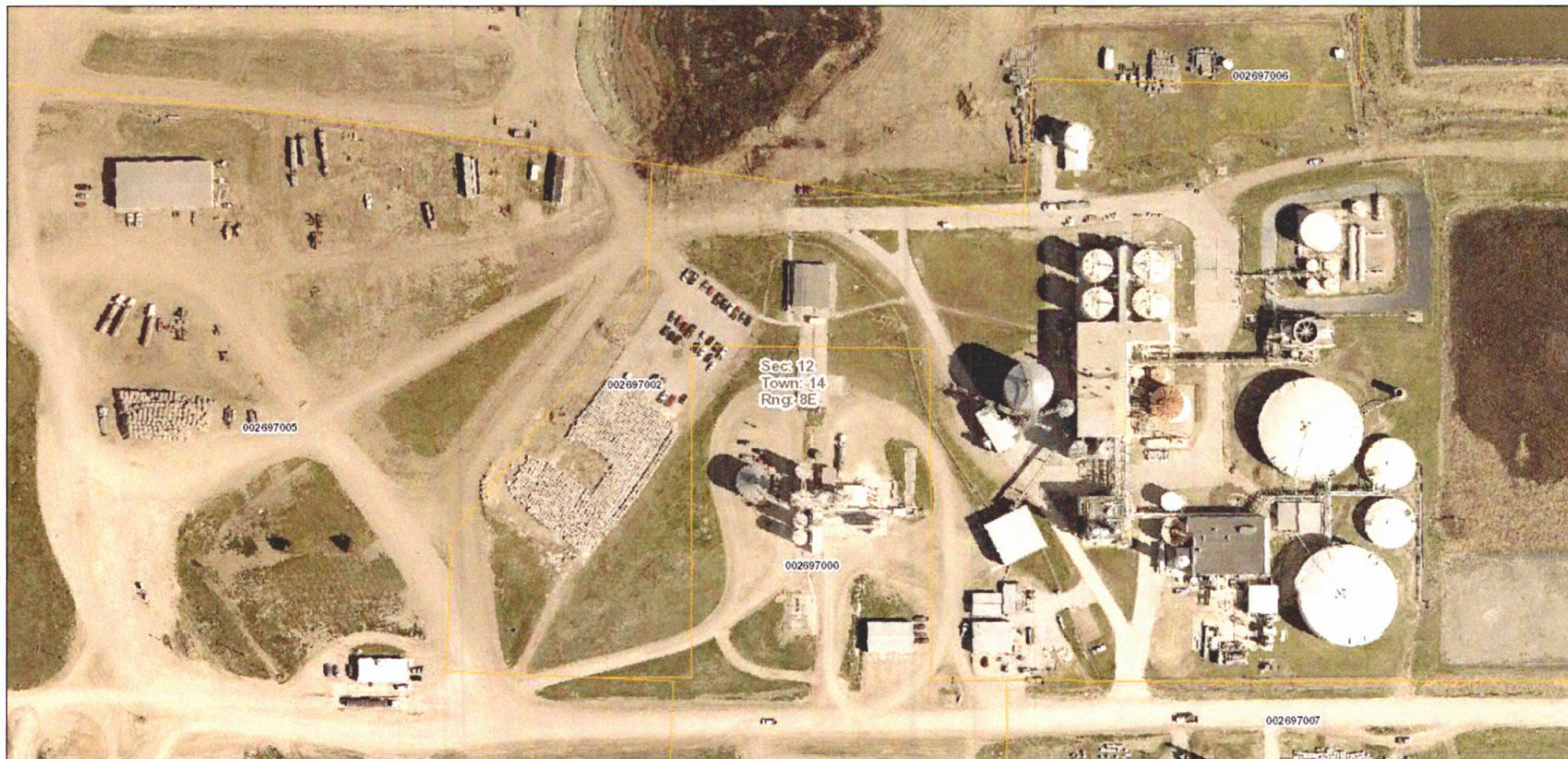

September 1, 2020

DISCLAIMER: This map is not intended for conveyances, nor is it a legal survey. The information is presented on a best-efforts basis, and should not be relied upon for making financial, survey, legal or other commitments.

1:2,063

- Parcels
- Sections

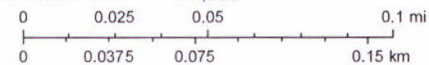



August 31, 2020

DISCLAIMER: This map is not intended for conveyances, nor is it a legal survey. The information is presented on a best-efforts basis, and should not be relied upon for making financial, survey, legal or other commitments.

1:2,308

- Parcels
- Sections

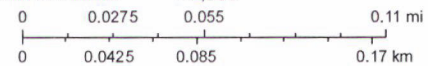

AltEn Piping



August 31, 2020

DISCLAIMER: This map is not intended for conveyances, nor is it a legal survey. The information is presented on a best-efforts basis, and should not be relied upon for making financial, survey, legal or other commitments.

1:2,308

- Parcels
- Sections

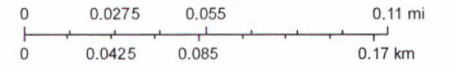

AltEn Piping



August 31, 2020

DISCLAIMER: This map is not intended for conveyances, nor is it a legal survey. The information is presented on a best-efforts basis, and should not be relied upon for making financial, survey, legal or other commitments.

1:2,308

- Parcels
- Sections

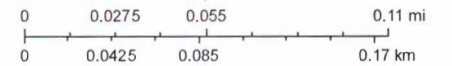

AltEn Piping



August 31, 2020

DISCLAIMER: This map is not intended for conveyances, nor is it a legal survey. The information is presented on a best-efforts basis, and should not be relied upon for making financial, survey, legal or other commitments.

1:2,308

- Parcels
- Sections

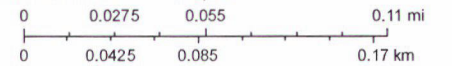

lagoons



August 26, 2020

DISCLAIMER: This map is not intended for conveyances, nor is it a legal survey. The information is presented on a best-efforts basis, and should not be relied upon for making financial, survey, legal or other commitments.

1:2,858

— Roads

